

GENERAL DEMOLITION NOTES

1. ALL SELECTIVE DEMOLITION AND REMOVAL SHALL BE PERFORMED IN ACCORDANCE WITH ALL APPLICABLE FEDERAL, STATE AND LOCAL LAWS, GUIDELINES, REGULATIONS, ORDERS AND DIRECTIVES, INCLUDING WITHOUT LIMITATION THOSE OF THE RESPONSIBLE PENNSYLVANIA AGENCIES: US ENVIRONMENTAL PROTECTION AGENCY AND US DEPT. OF LABOR, OCCUPATIONAL SAFETY AND HEALTH ADMINISTRATION, NATIONAL INSTITUTE OF OCCUPATIONAL SAFETY AND HEALTH AND PENNSYLVANIA DEPT. OF ENVIRONMENTAL PROTECTION.
2. THE CONTRACTOR SHALL REMOVE ANY AND ALL OF THE MATERIALS NECESSARY FOR INSTALLATION OF NEW WORK.
3. THE CONTRACTOR SHALL VISIT THE SITE AND MAKE HIS OWN ASSESSMENT OF THE EXTENT OF THE DEMOLITION WORK AS REQUIRED TO INSTALL THE NEW WORK. THE CONTRACTOR SHALL FIELD VERIFY EXISTING CONDITIONS AND BE RESPONSIBLE FOR SAME.
4. THE CONTRACTOR SHALL SUPERVISE & DIRECT THE WORK. USING THE CONTRACTOR'S BEST SKILL & ATTENTION, THE CONTRACTOR SHALL BE RESPONSIBLE FOR & HAVE CONTROL OVER CONSTRUCTION MEANS, METHODS, MATERIALS, TECHNIQUES AND PROCEDURES. THE CONTRACTOR SHALL MAINTAIN CONTROL OF MATERIALS & WORKMANSHIP. THE CONTRACTOR SHALL BE RESPONSIBLE FOR COORDINATING ALL PORTIONS OF THE WORK.
5. THE CONTRACTOR SHALL VERIFY ALL DEMOLITION ITEMS WITH THE SEARS HOLDINGS PROJECT MANAGER BEFORE STARTING ANY WORK.
6. "FLOORING" DENOTES FLOOR COVERING MATERIALS AND BASES INCLUDING BACKING, ADHESIVES, DOWN TO, BUT EXCLUSIVE OF FLOOR SLAB, STRUCTURAL SLABS AND STRUCTURAL MATERIALS, UNLESS NOTED OTHERWISE.
7. "CEILING" DENOTES CEILING MATERIALS INCLUDING SUSPENSION SYSTEM COMPONENTS, HANGER WIRE PANELS OF STEEL, PLASTER, GYP-SUM BOARD, BUT EXCLUSIVE OF STRUCTURAL MATERIALS, LIGHTING FIXTURES, ELECTRIC & MECHANICAL ITEMS.
8. AFTER DEMOLITION OF MATERIAL S, THE RESULTING EXPOSED SURFACE SHALL MATCH AND BE SMOOTHED, LEVELED AND FLUSH WITH EXISTING CONDITIONS.
9. MATERIALS OF DEMOLITION SHALL BE DISPOSED OF AS REQUIRED BY GOVERNING AUTHORITIES OFF-SITE UNLESS OTHERWISE NOTED OR DIRECTED BY OWNER.
10. "FINISHES" DENOTES ANY FINISH MATERIAL APPLIED TO PARTITION OR WALLS INCLUDING BLOCKING, FLOORING, ADHESIVE RESIDUES, AND OTHER SIMILAR ITEMS.
11. REMOVE ALL FLOORING, CEILING, AND FINISHES AS INDICATED ON PLAN.
12. THE CONTRACTOR SHALL REMOVE EXISTING WALLS AS DIRECTED BY NOTES ON DEMOLITION SHEET.
13. CONTRACTOR TO REPLACE OR REPAIR ALL DAMAGED WORK IN AREAS AFFECTED BY DEMOLITION OR ALTERATION. PATCH & REPAIR ADJACENT SURFACES TO MATCH EXISTING CONDITIONS.

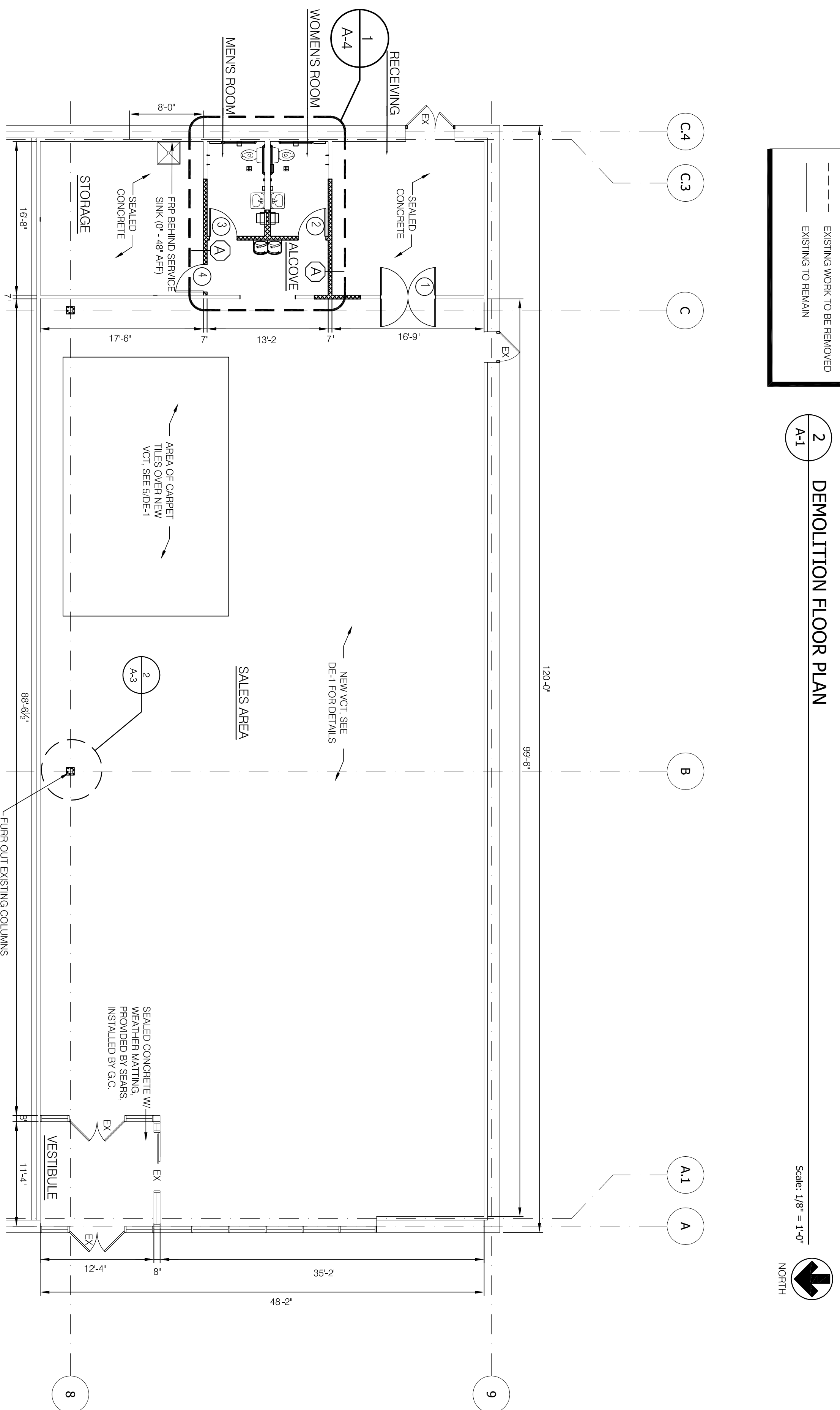
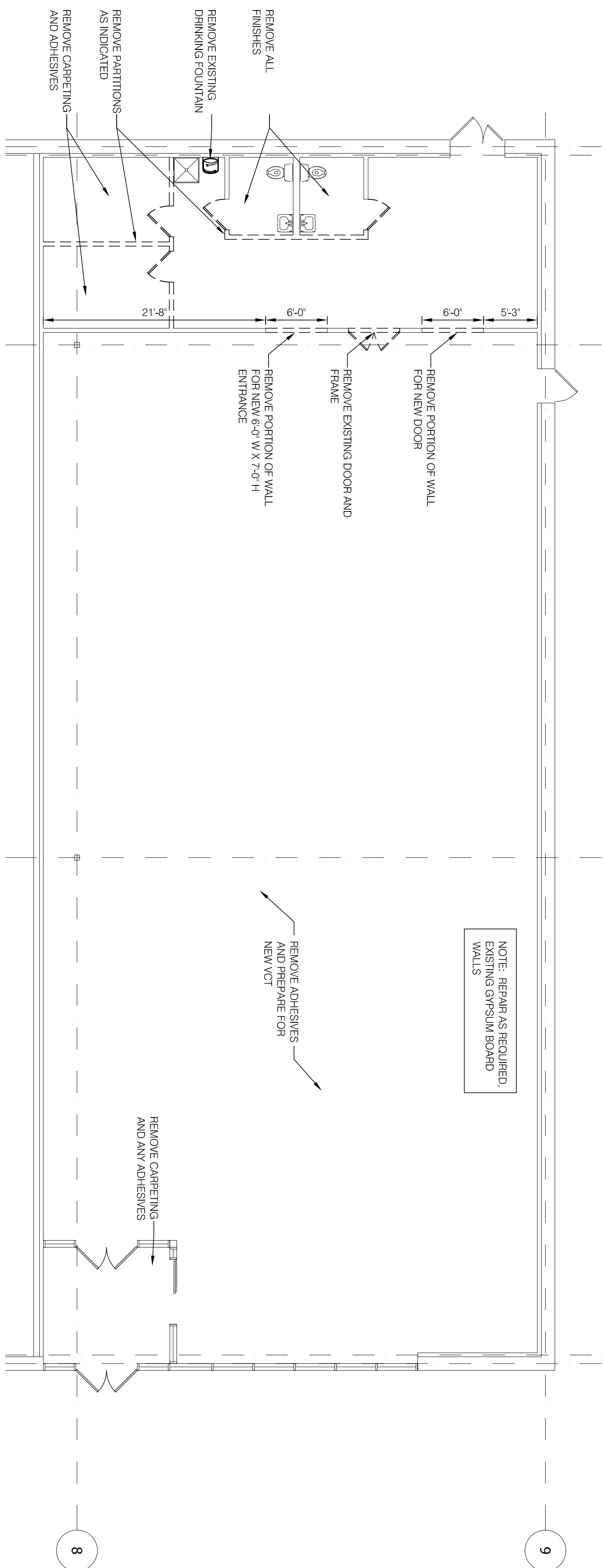

ISSUE DATE

REVISIONS

DATE

BY

SEARS HOLDINGS

3333 Beverly Road,
Hoffman Estates, Illinois

Architectural / Engineering
Division

FLOOR PLANS & DEMOLITION PLAN

Sears #4661 SOUTH PLAINFIELD, NJ
4910 STELTON ROAD

ARCHITECT:
MIKAEL KANE
3333 BEVERLY ROAD
HOFFMAN ESTATES, IL 60179
NEW JERSEY REGISTRATION #AI 11843

Project Architect/Engineer
JENNIFER HAUSER
Designer
JENNIFER HAUSER
Checker
JOHN LINEGAR
Date
AUGUST 4, 2011

Sheet No.
A-1